

ACCESSING ONLINE LEARNING



www.strichardgwynflint.co.uk

LOG IN DETAILS

Students in Years 7-9 have been given their login details in Digital Learning.

Students in Years 11-13 have been emailed their login details.



WHEN SHOULD I LOGIN?

Each teacher will put the work on Google classrooms at the same time that you would have had your lesson so students can follow their timetable.

The teacher will be available at that time via email if students want to ask a question.

If teachers are going to livestream their lesson, they will notify the students in advance via Google Classroom. Students may not be able to access lessons at the appointed time and so they have 24 hours to complete the work set.



PROVISION

Students will be able to access a combination of learning activities via Google Classrooms and the Hwb. Teachers will post appropriate, challenging tasks which follow the curriculum plan along with supplementary presentations, film clips or live content as appropriate.

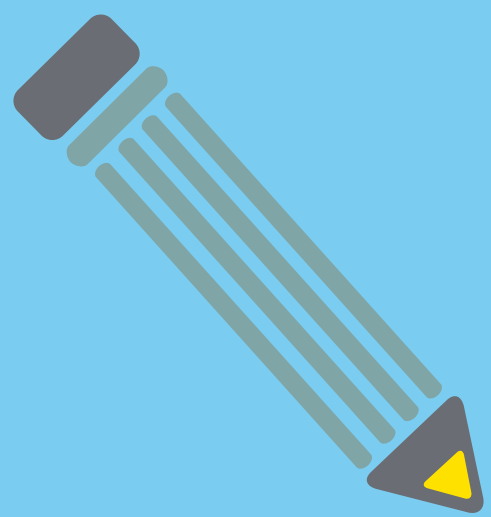

ACCESSING HELP

Students can access help by emailing their class teacher via their gmail account.

Parents can access help by telephone or email to the school.

ACCESSING HWB

There is a refresher video on the school website.



MONITORING

Teachers will monitor work to ensure that it is completed. Students who fail to engage with work will be required to attend in person.

